

FRONT ELEVATION

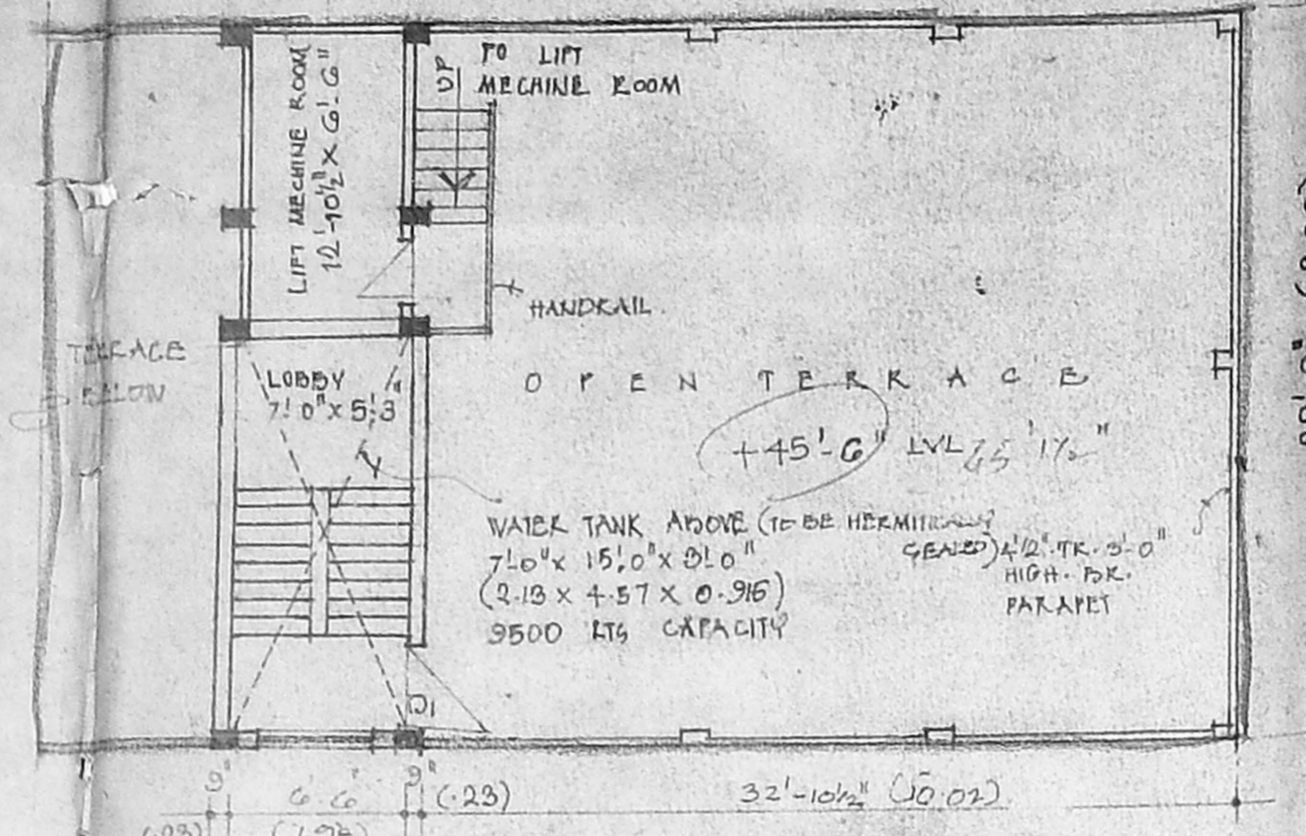

TERRACE FLOOR PLAN

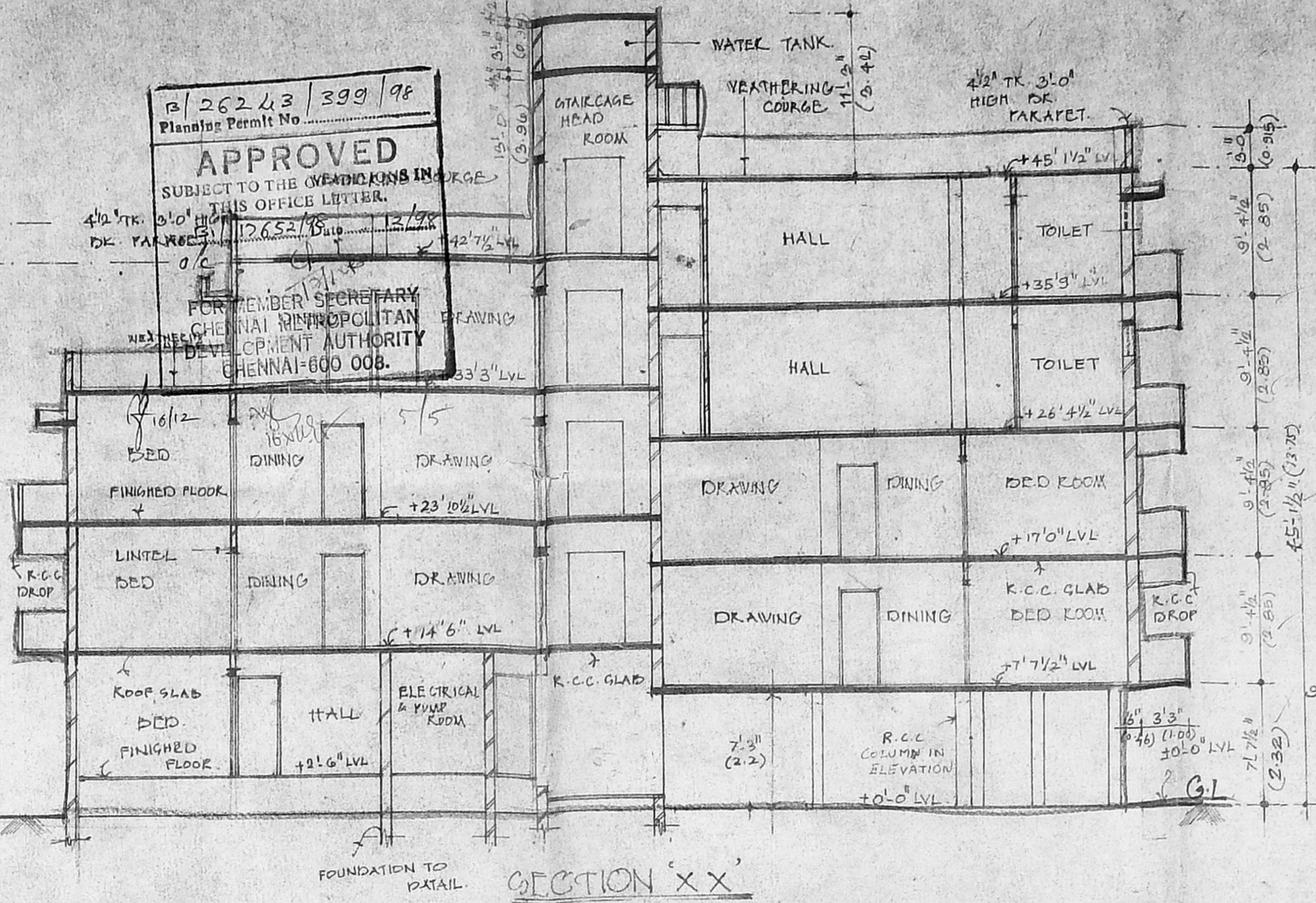

SECTION 'XX'

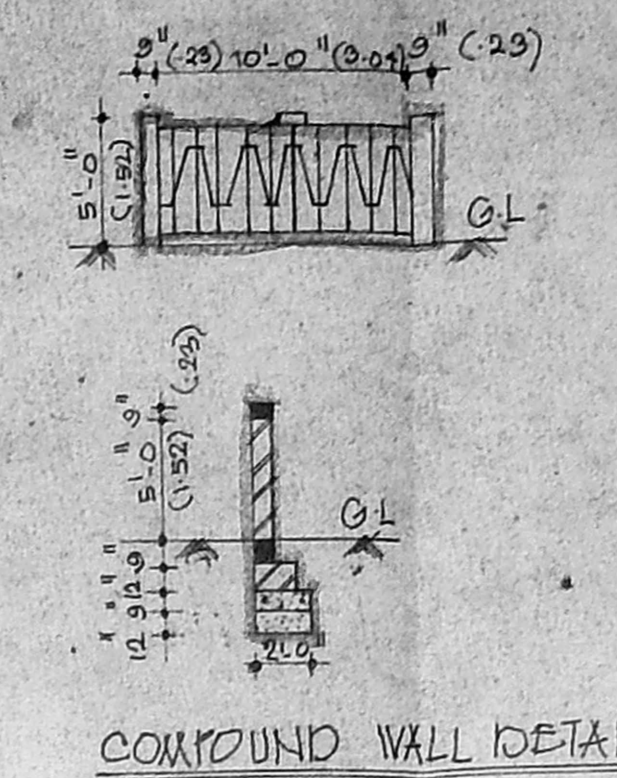

COMPOUND WALL DETAIL

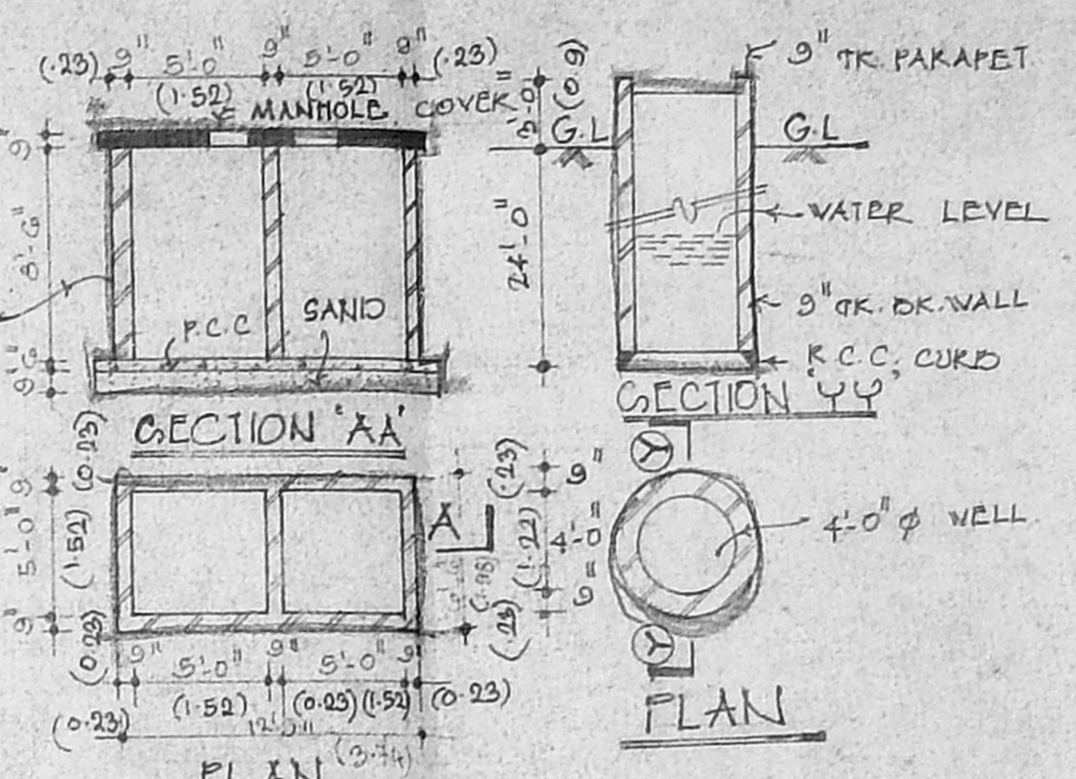

WINDOW AND DOOR DETAILS  
WELL DETAIL

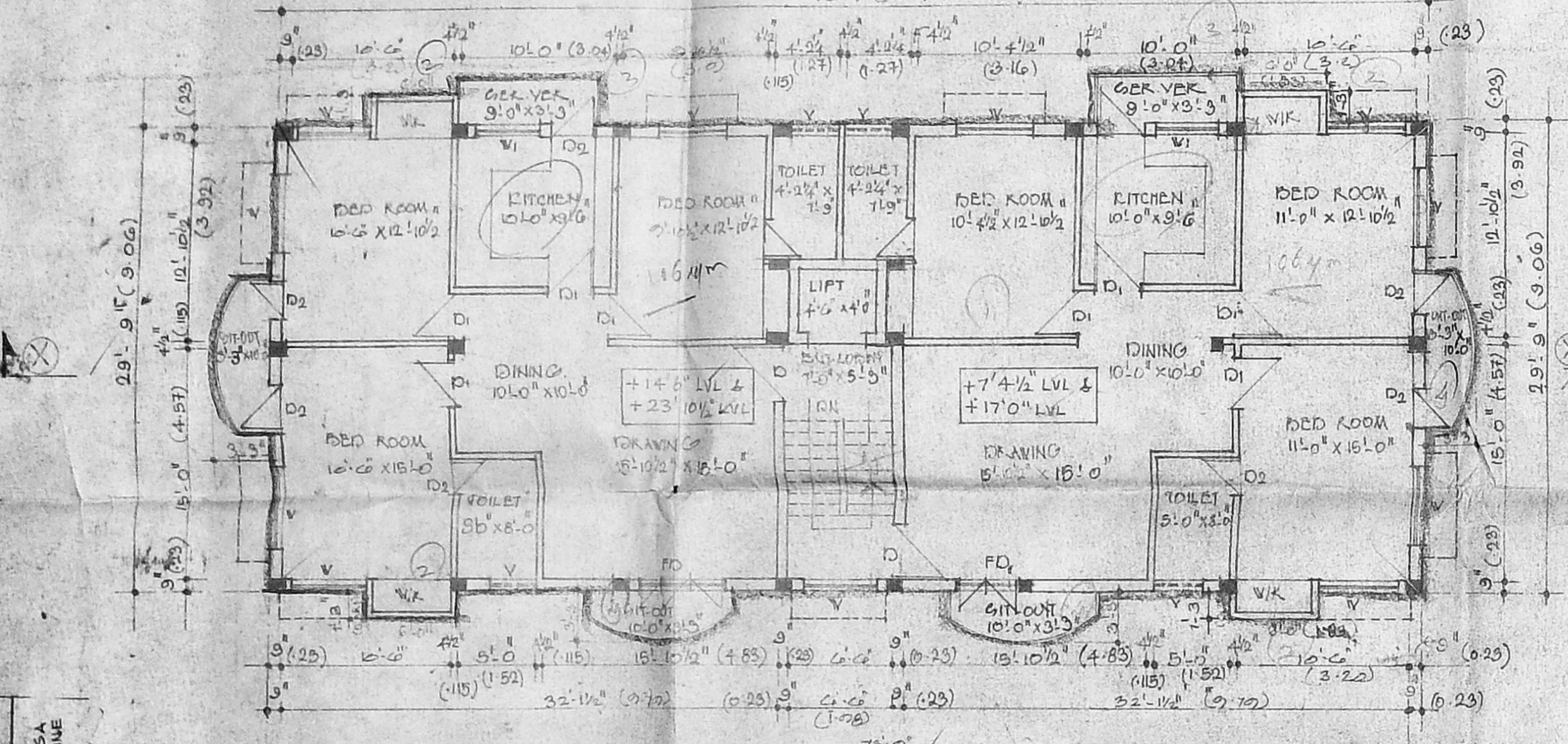

FIRST FLOOR PLAN & SECOND FLOOR PLAN

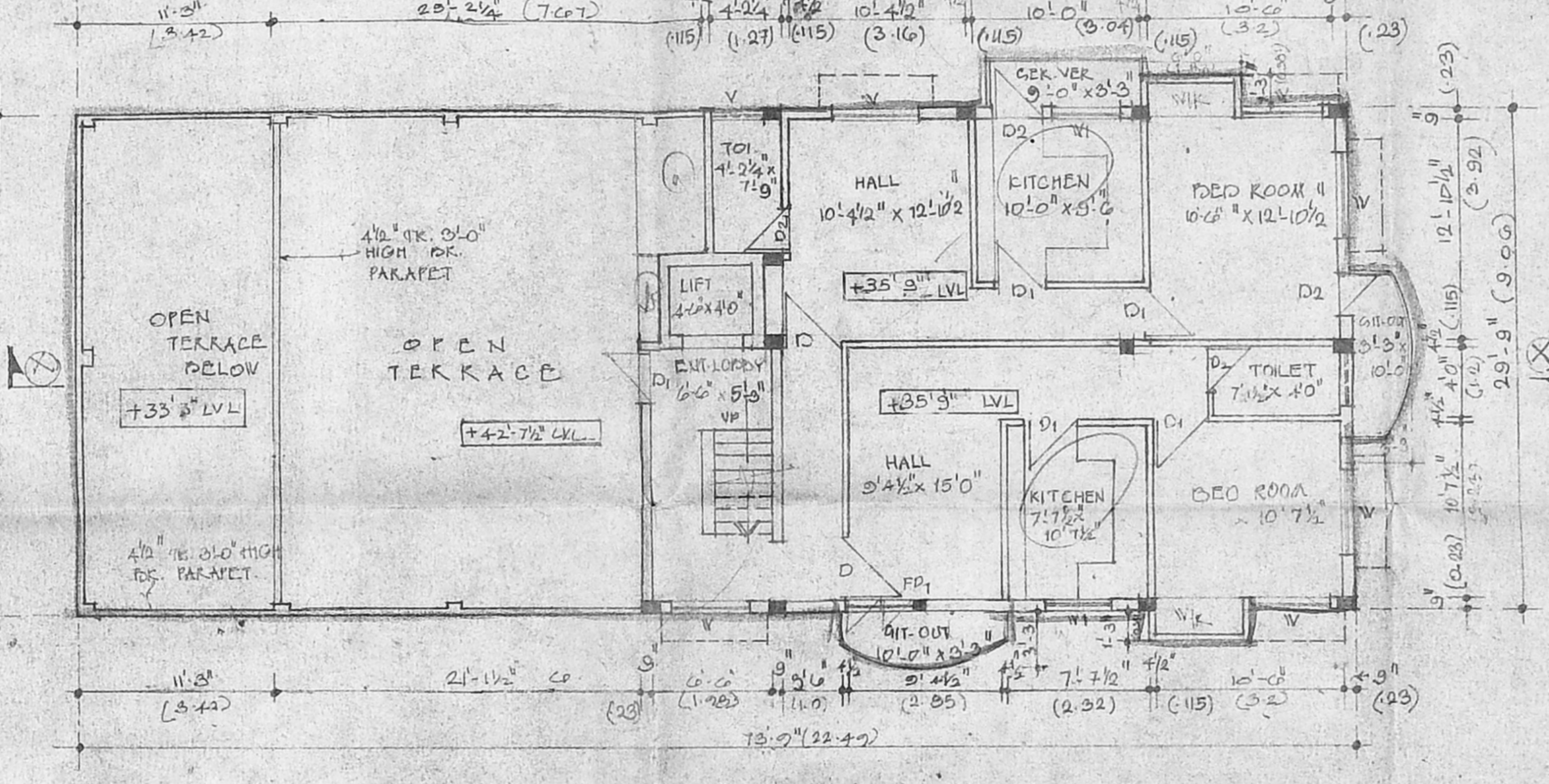

FOURTH FLOOR PLAN

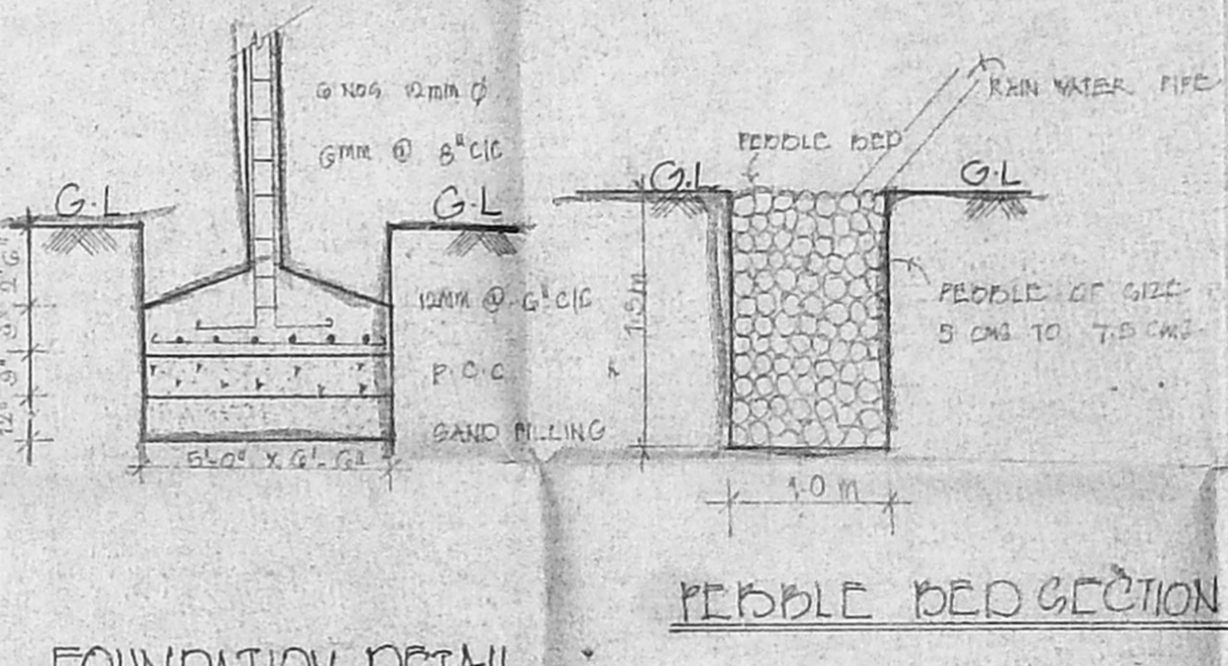

FOUNDATION DETAIL

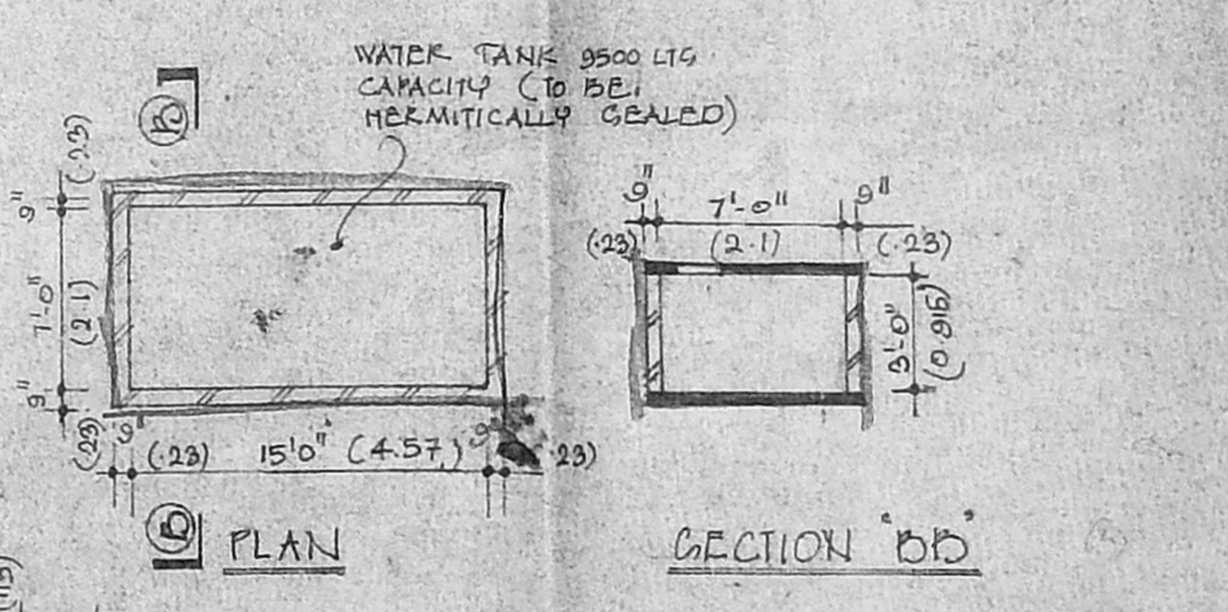

WATER TANK DETAIL

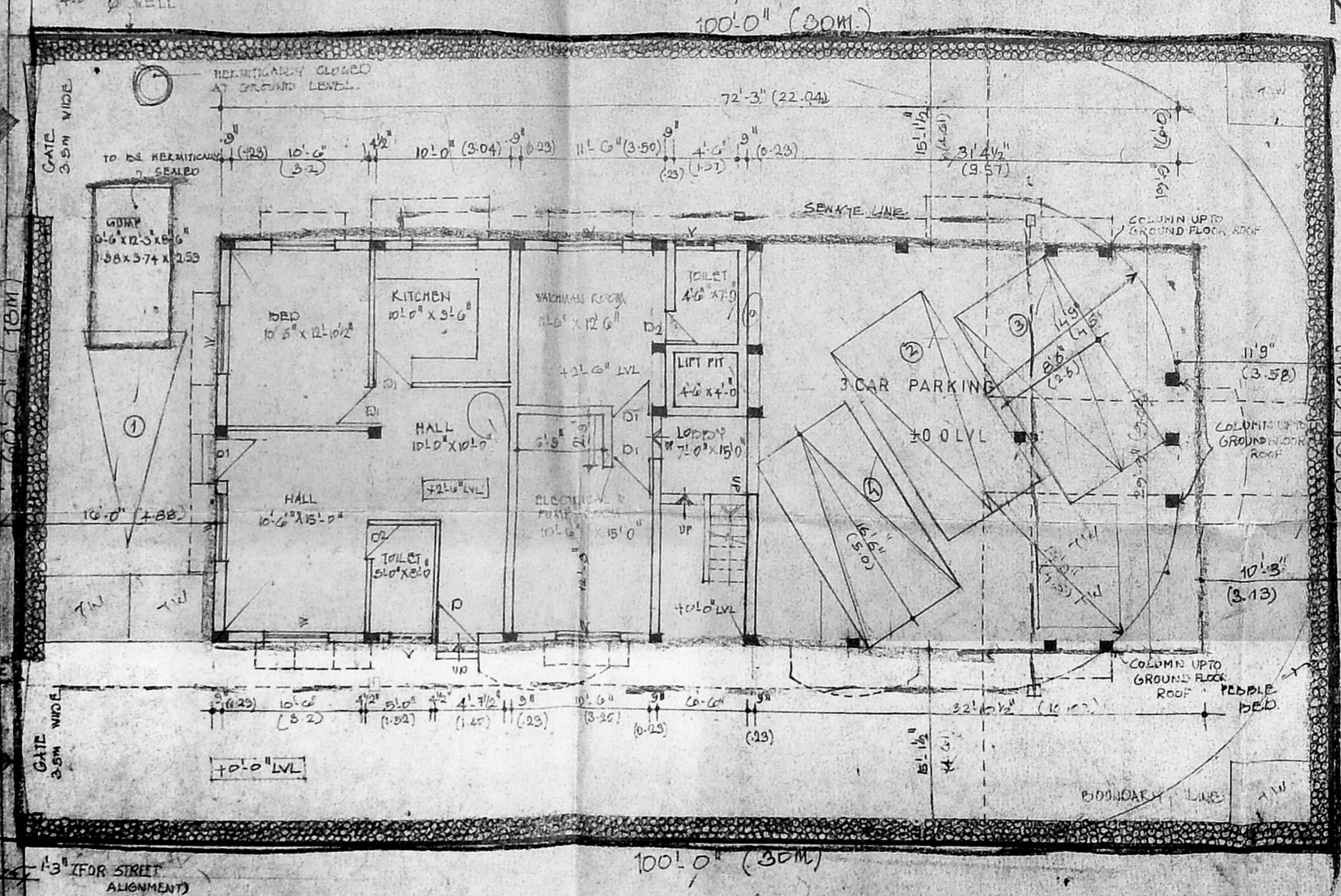

SITE CUM GROUND FLOOR PLAN / GILT PARKING

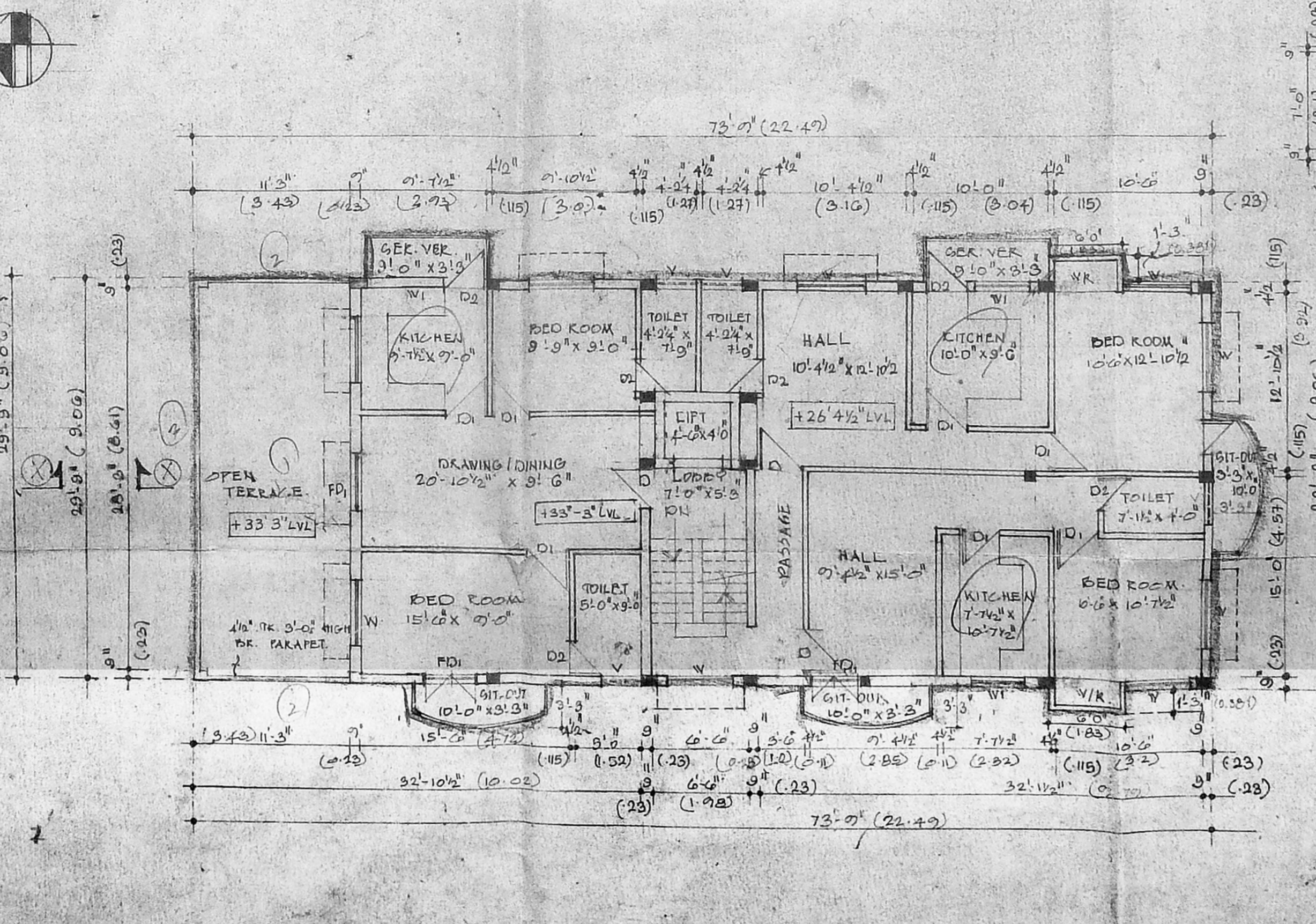

THIRD FLOOR PLAN

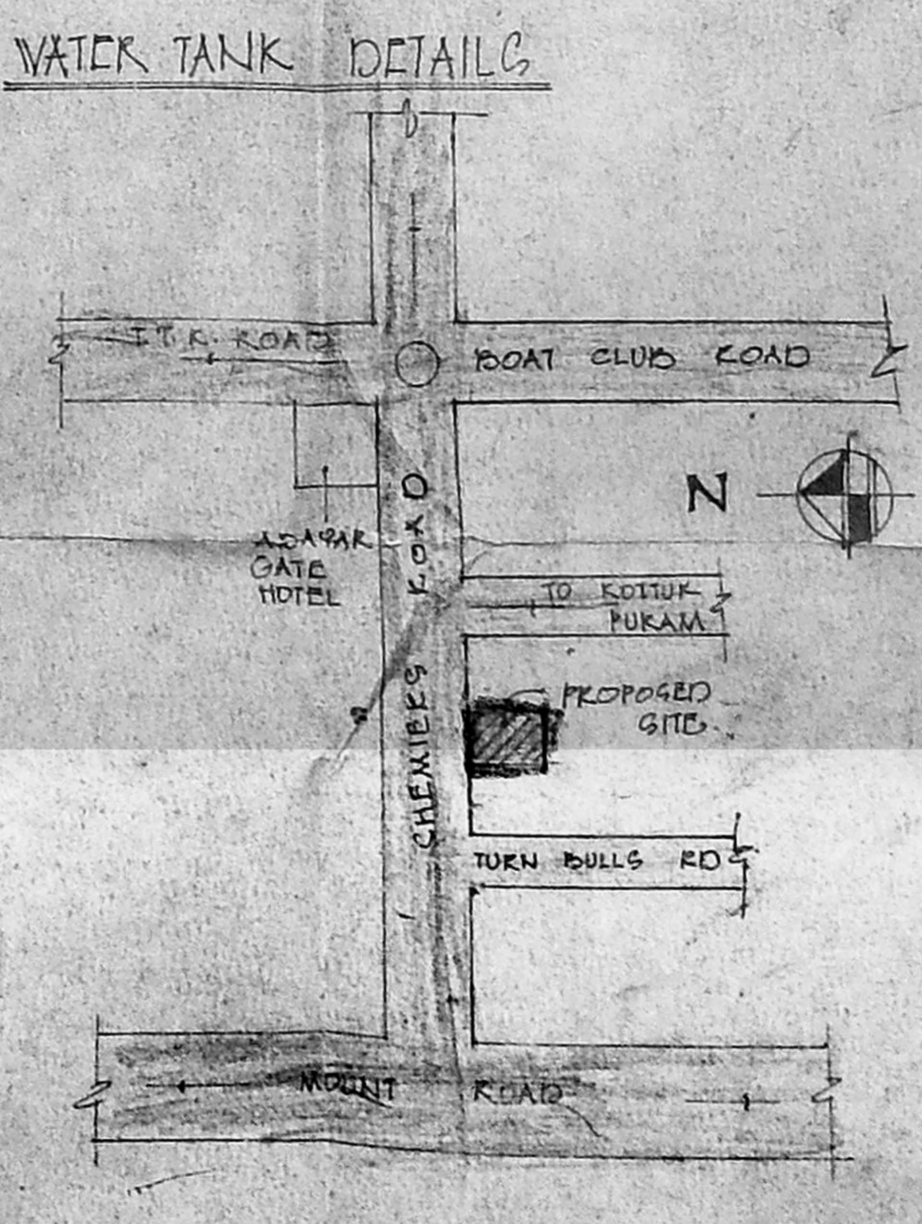

KEY PLAN (NOT TO SCALE)

PROPOSED RESIDENTIAL APARTMENTS AT DOOR NO. 115, C.M.A. MILK ROAD IN K.G. ROAD 8884-1157, BLOCK NO. 77 OF MYLAPORE VILLAGE.

**SPECIFICATION:**  
BRICK MASONRY IN CEMENT MORTAR 1:1:6 K.C.C IN FOUNDATION COLUMN BEAM 1:2:4 PLASTER IN CEMENT MORTAR 1:4 TEAK WOOD DOORS AND ALUMINIUM WINDOWS WITH GLASS SHUTTERS PAINTING WITH CEMENT PAINTS TWO COATS OVER PRIMER EXTERNAL AND INTERNAL MOSAIC TILES FLOORING LIME OVER C.M.BED FIXED IN CEMENT GROUT WITH 5 TILES GROUTING ALL OVER WEATHERING ROOF COURSE IN BRICK JELLY LIME CONCRETE WITH CEMENT MORTAR 1:4 TWO COURSE OF PARADED TILES ABOVE.

**SCHEDULE OF JOINTS**

TYPE	DESCRIPTION	SIZE IN FT.	SIZE IN M.
D	DOOR	3'-0" x 7'-0"	0.9 x 2.1
D1	DOOR	3'-0" x 7'-0"	0.9 x 2.1
D2	DOOR	2'-6" x 7'-0"	0.7 x 2.1
FD	FRENCH DOOR	6'-0" x 7'-0"	1.82 x 2.1
FD1	FRENCH DOOR	4'-0" x 7'-0"	1.22 x 2.1
FD2	FRENCH DOOR	4'-0" x 7'-0"	1.22 x 2.1
W	WINDOW	3'-0" x 4'-0"	0.9 x 1.2
W1	WINDOW	4'-0" x 3'-0"	1.22 x 0.9
V	VENTILATOR	3'-0" x 2'-0"	0.9 x 0.6

**AREA STATEMENT:**

DESCRIPTION	AREA IN SQ. FT.	AREA IN SQ. M.
PLOT AREA	8000	587.62
GROUND FLOOR	7100	657.98
FIRST FLOOR	2410	223.98
SECOND FLOOR	2410	223.98
THIRD FLOOR	2029	188.87
FOURTH FLOOR	1288	119.70
<b>TOTAL AREA</b>	<b>8847</b>	<b>822.21</b>

P.F.I. - 1.48  
PLOT COVERAGE - 37%

**LEGEND:**  
PROPOSED GROUNDWAY  
ROAD  
BOUNDARY

**LICENCED SURVEYOR:**  
HOBANA RAJAPPA B Archt. M.A.  
Registered Architect CA 117, 2088  
80, B.M. GARDEN STREET,  
MADRAS-600 018.

**OWNER:**

SCALE: 1" = 3'-0" (1:90)  
DATE: 21-5-80  
DRAWN: S.C. Gopal  
CHECKED:

**KATAPPA HOBANANK**  
ARCHITECTS & ENGINEERS  
ADVARTHEE, CHENNAI-600 018